

1st Floor

DECK
15'-7" X 9'-7"

Open up ceiling to install
second floor bathroom drains
above, patch afterward.

3" soil
stack

A/C
COMPRESSOR

PROANE

A/C

STUDY
9'-6" X 10'-10"

Install 32 x 80
prehung door,
trim.

Frame new
partition wall,
drywall.

GARAGE
19'-7" X 19'-2"

Open up ceiling
to shorten
baseboard
heater in room
above.

MUD ROOM
9'-6" X 7'-11"

10" x 32"
wall

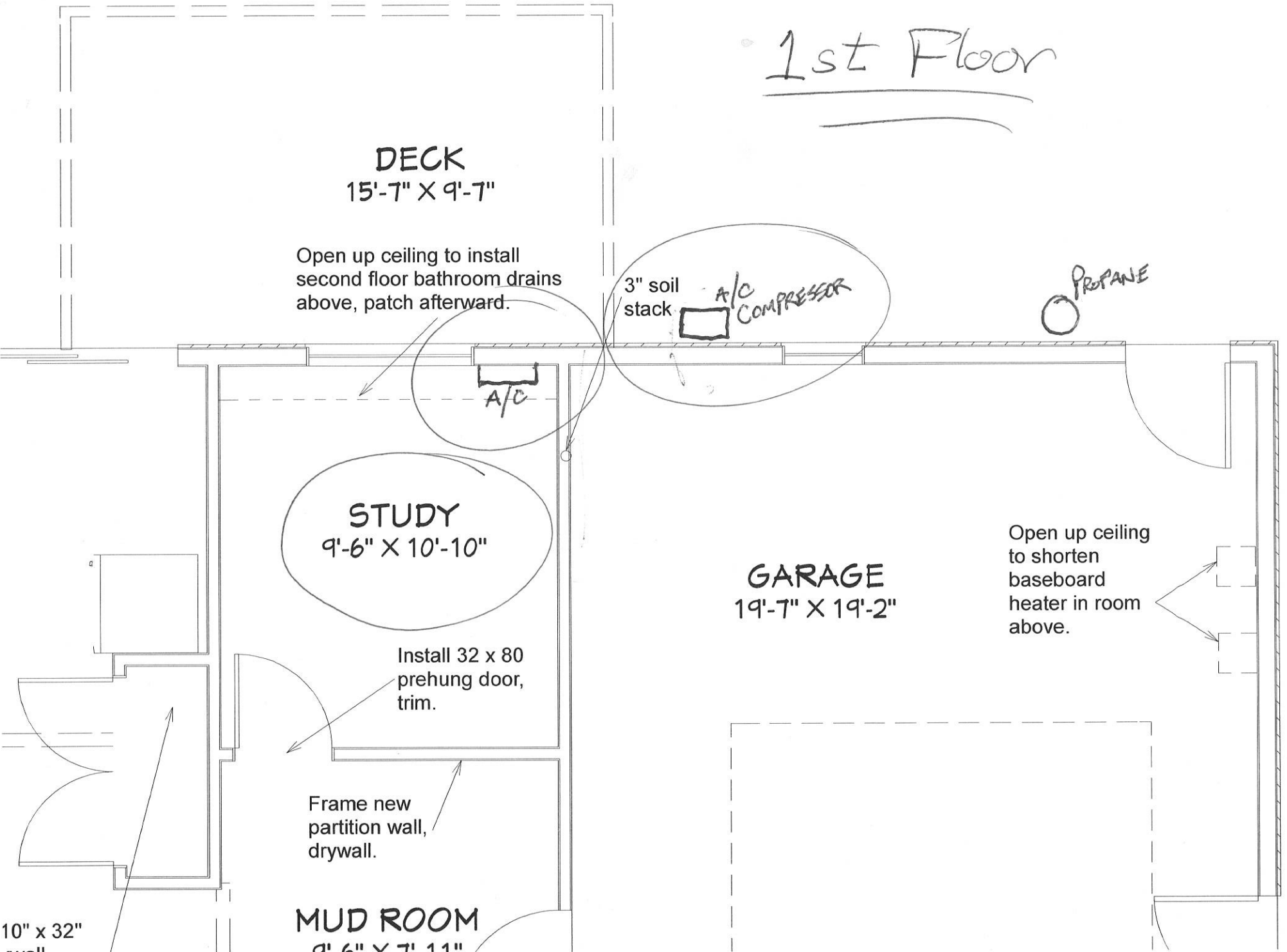

2nd Floor

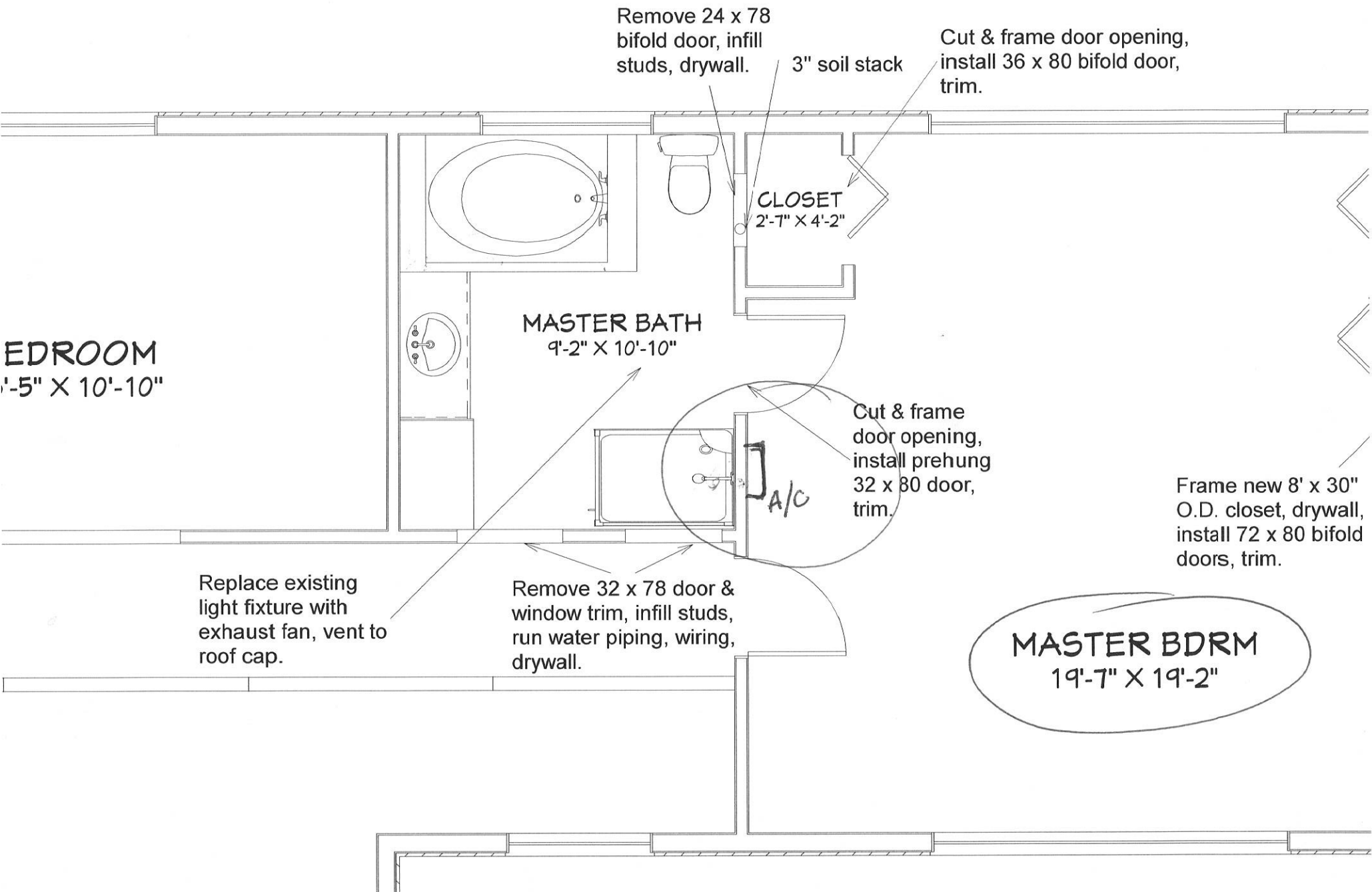

Remove 24 x 78 bifold door, infill studs, drywall.

3" soil stack

Cut & frame door opening, install 36 x 80 bifold door, trim.

CLOSET
2'-7" X 4'-2"

MASTER BATH
9'-2" X 10'-10"

BEDROOM
11'-5" X 10'-10"

Cut & frame door opening, install prehung 32 x 80 door, trim.

Frame new 8' x 30" O.D. closet, drywall, install 72 x 80 bifold doors, trim.

MASTER BDRM
19'-7" X 19'-2"

Replace existing light fixture with exhaust fan, vent to roof cap.

Remove 32 x 78 door & window trim, infill studs, run water piping, wiring, drywall.

A/C